

**PRIMAR GENERAL**

**ADMINISTRATOR PUBLIC**

**CORPUL DE CONTROL AL PRIMARULUI GENERAL**

**SECRETAR GENERAL**

**CABINET SECRETAR GENERAL**

**VICEPRIMAR 1**

**CABINET PRIMAR GENERAL**

**VICEPRIMAR 2**

**CABINET VICEPRIMAR 1**

**CABINET VICEPRIMAR 2**

CONFORM CU ORIGINALUL

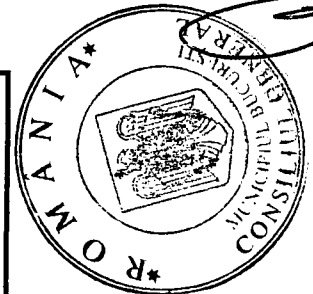
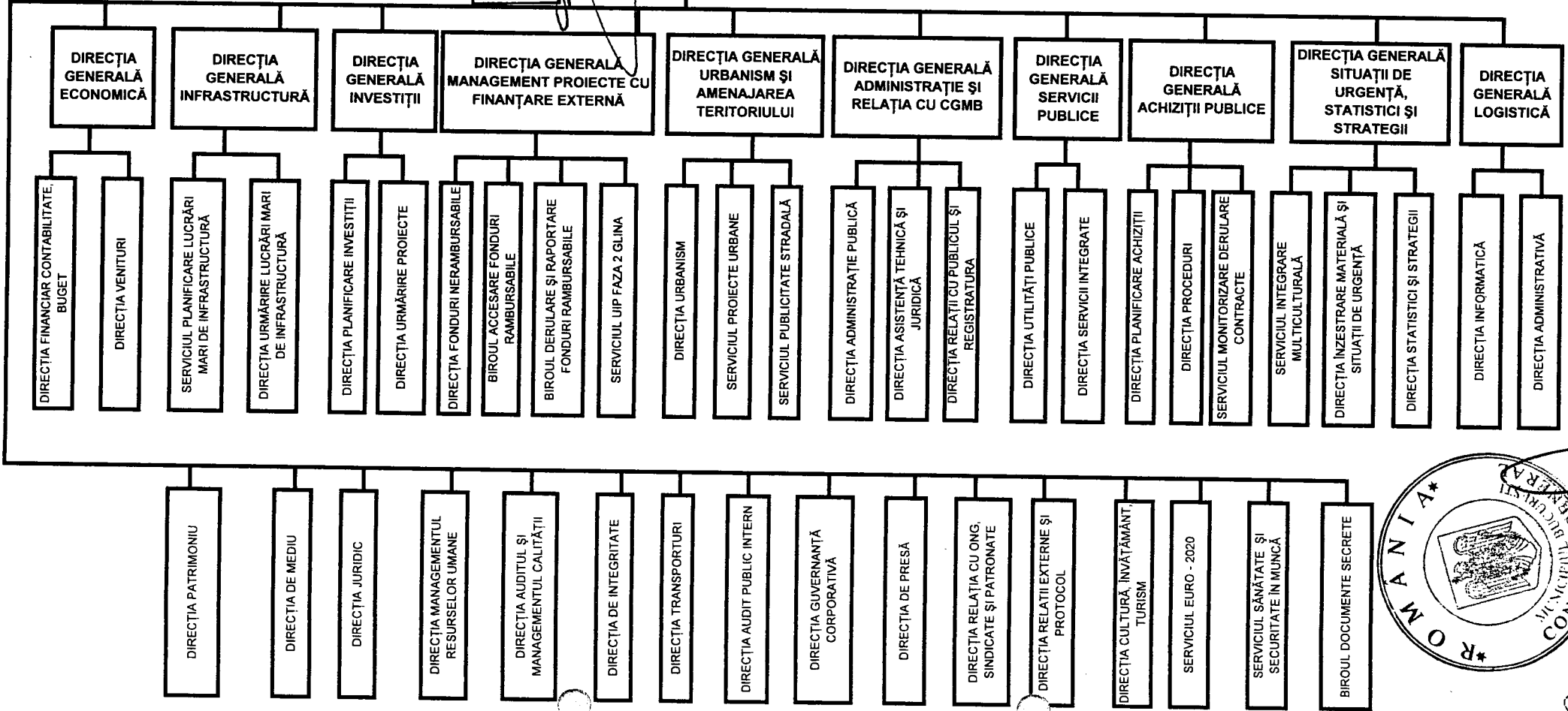
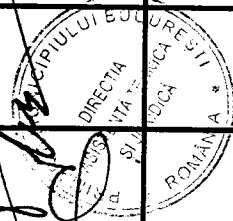

2018



CONFORM CU ORIGINALUL

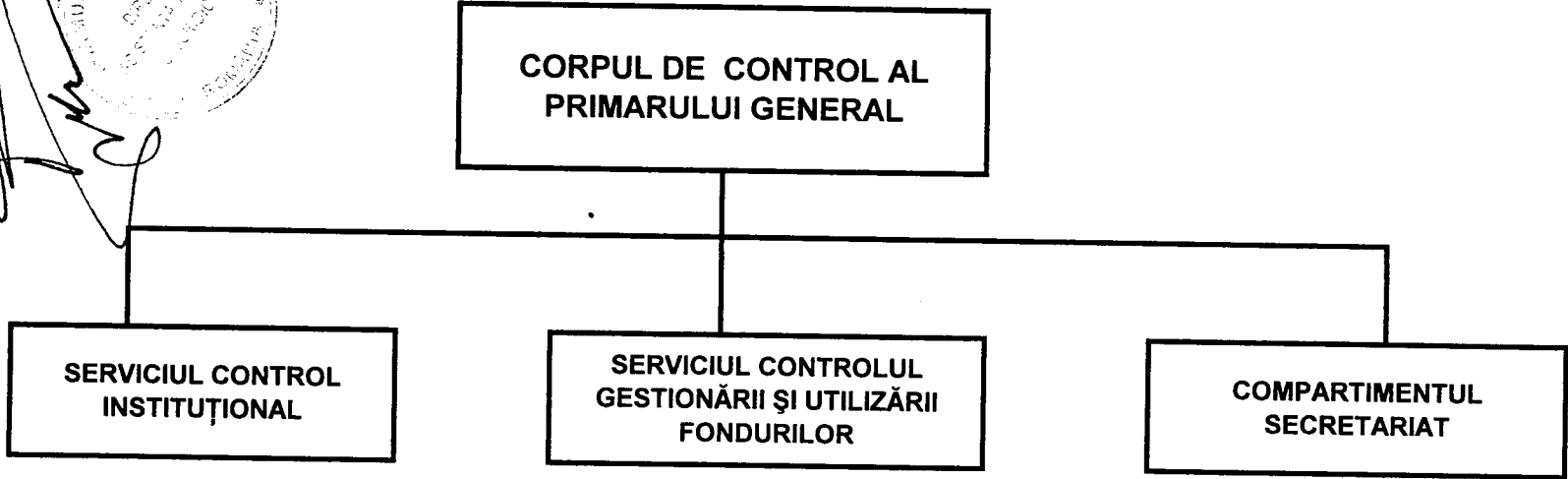

*[Handwritten signature]*

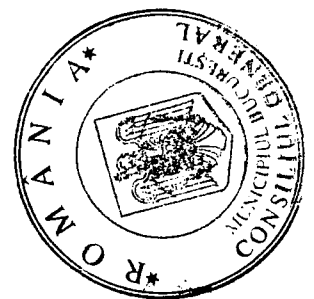

*[Handwritten signature]*

*[Handwritten signature]*

**DIRECȚIA GENERALĂ ECONOMICĂ**

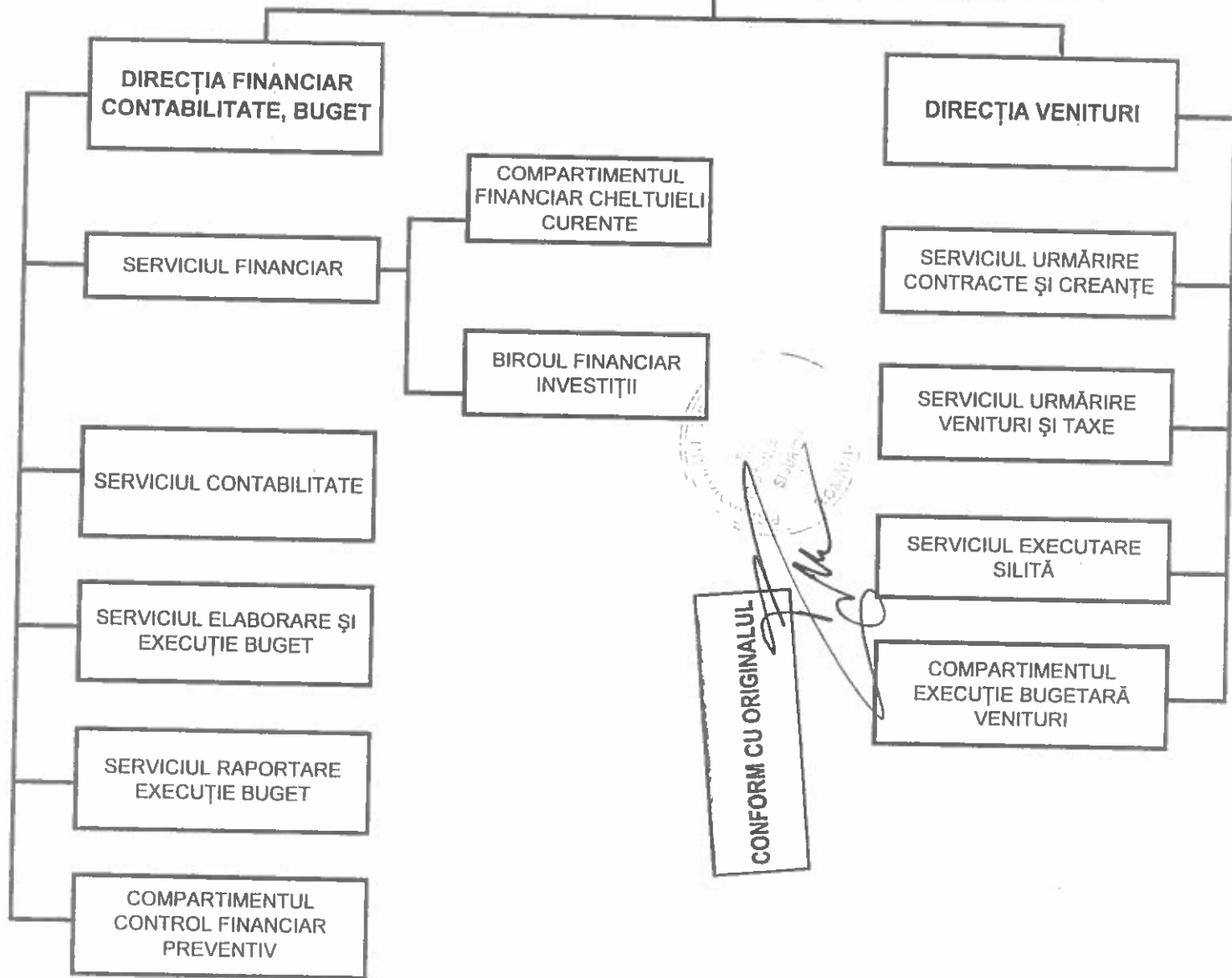

CONFORM CU ORIGINALUL



206

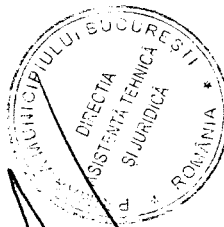
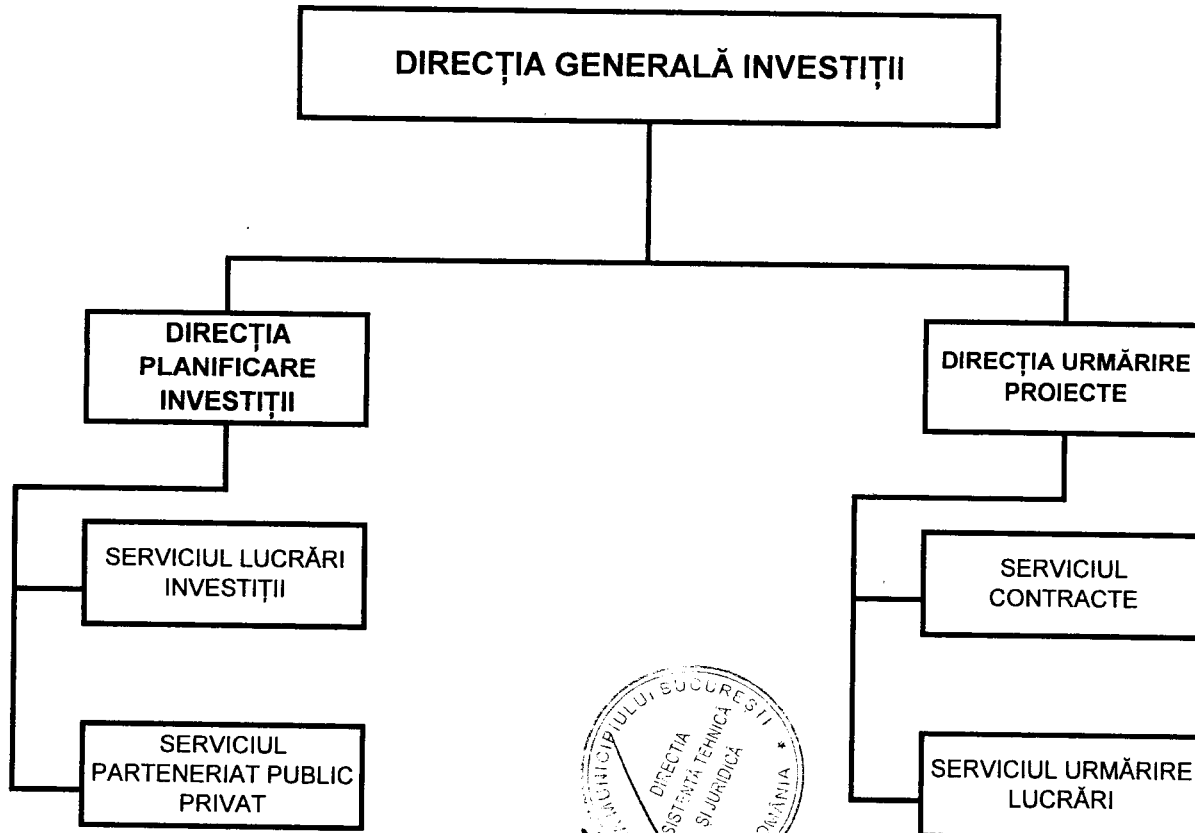

CONFORM CU ORIGINALUL



*Handwritten signature*

**DIRECȚIA GENERALĂ MANAGEMENT PROIECTE CU  
FINANȚARE EXTERNĂ**

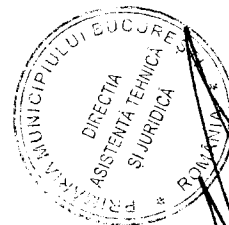
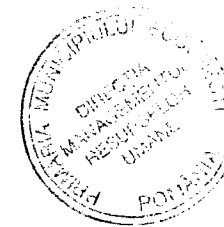
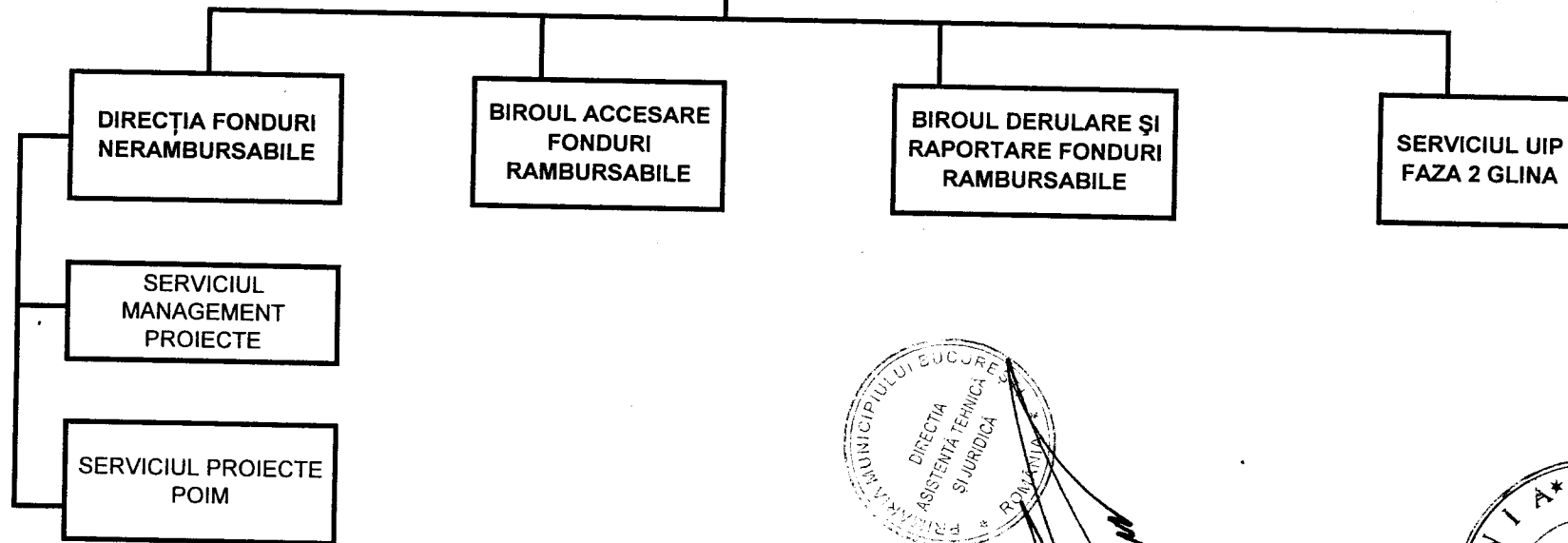

CONFORM CU ORIGINALUL



*Roby*

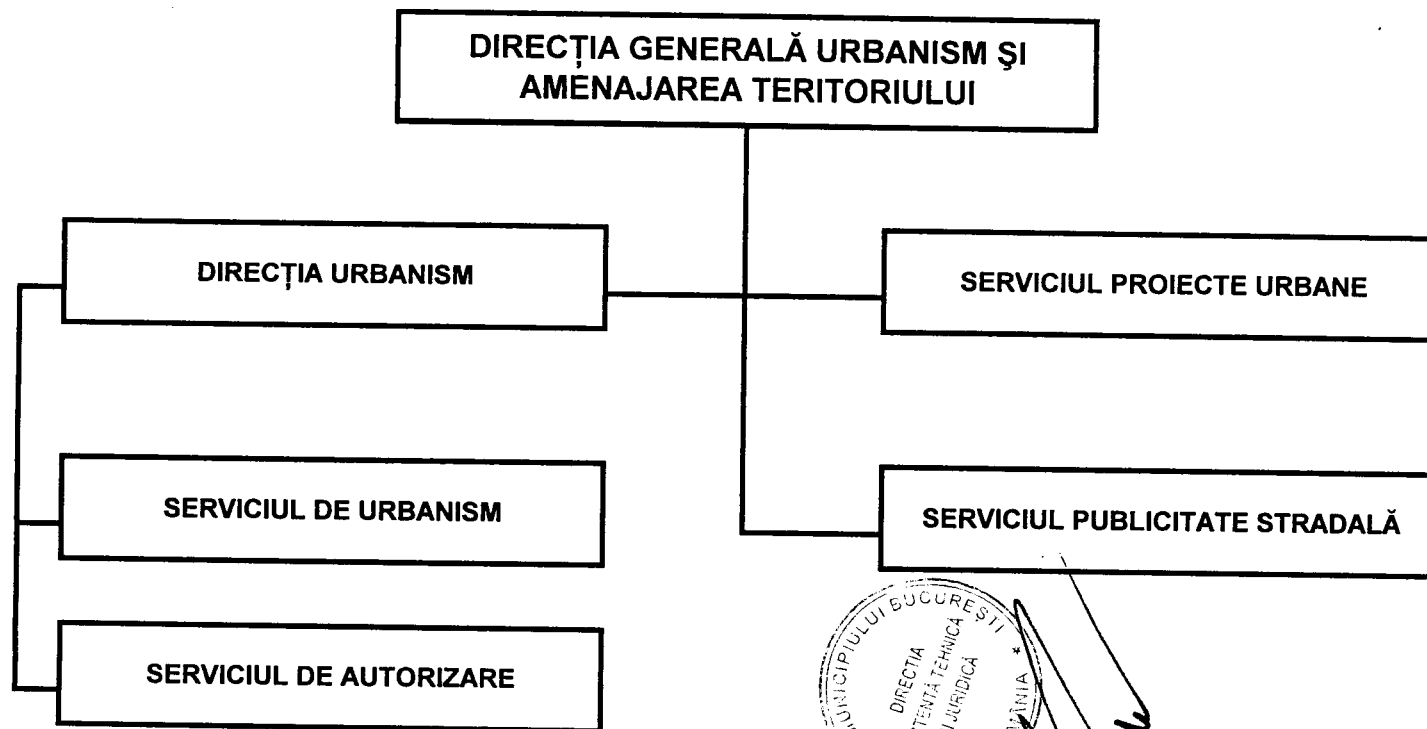

CONFORM CU ORIGINALUL

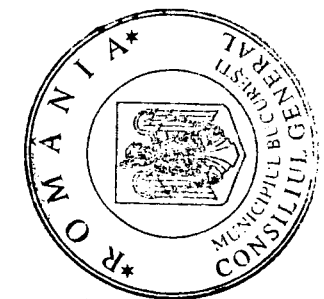

**DIRECȚIA GENERALĂ ADMINISTRAȚIE ȘI  
RELAȚIA CU CGMB**

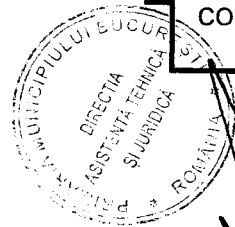
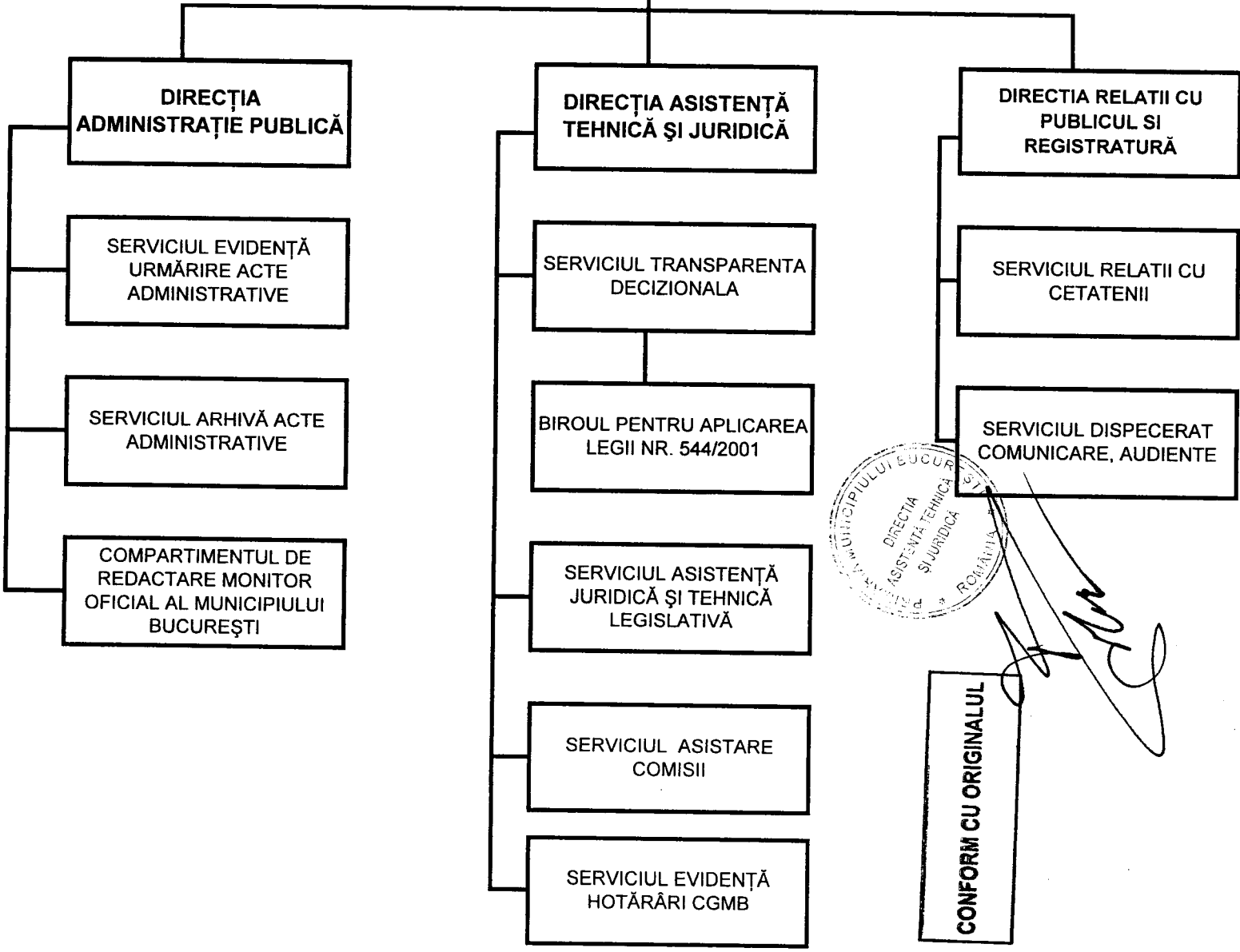

**CONFORM CU ORIGINALUL**

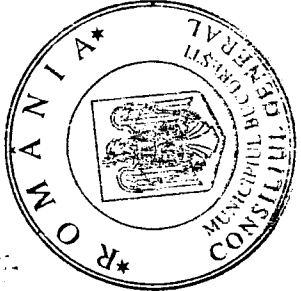

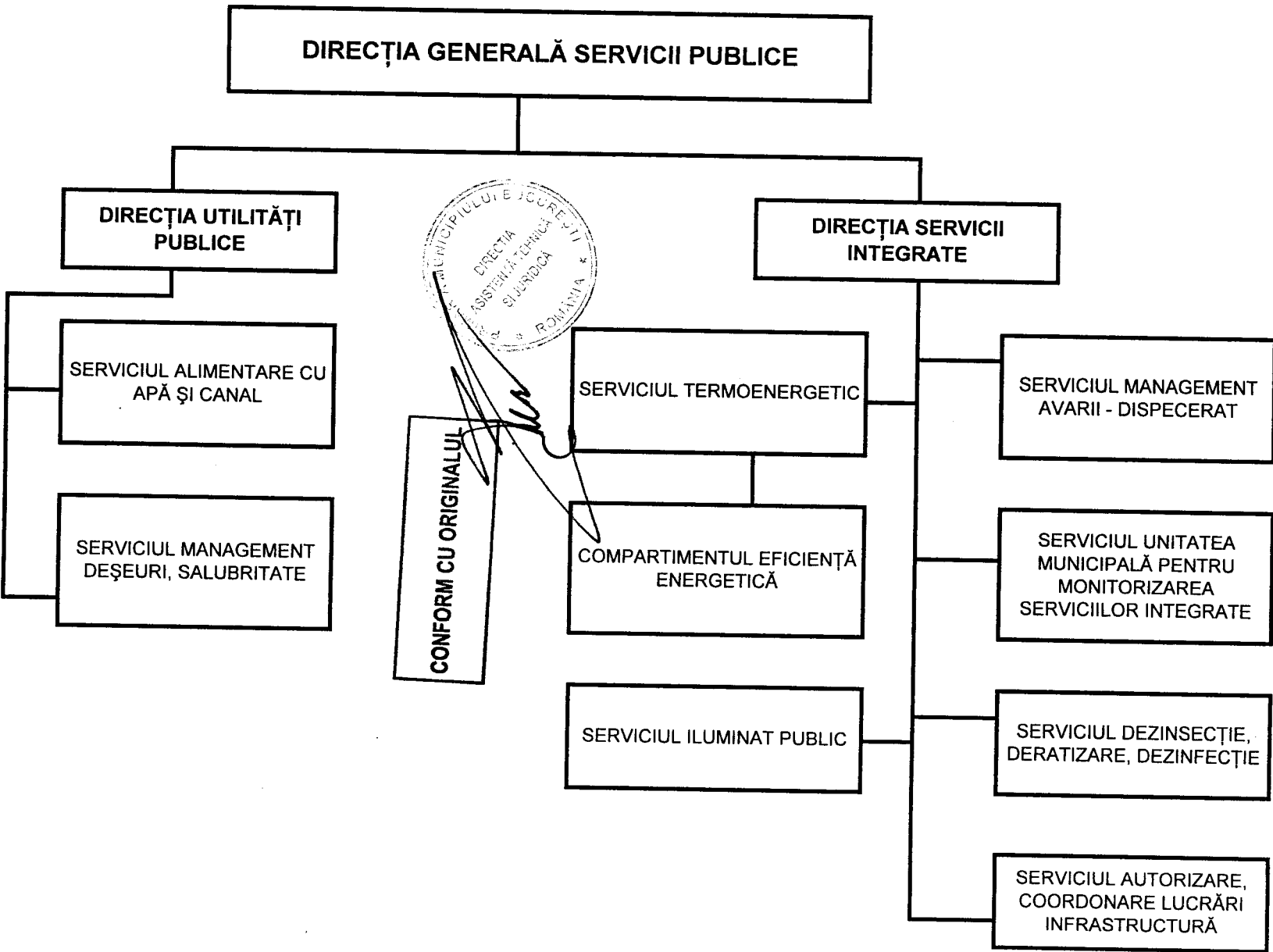

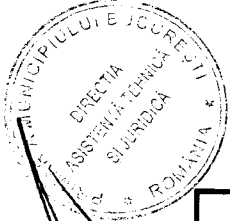
  
 CONFORM CU ORIGINALUL

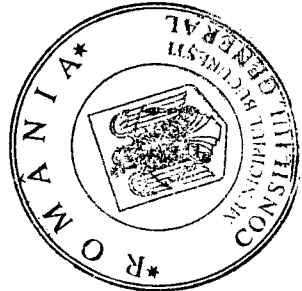

*Handwritten signature*





**DIRECȚIA GENERALĂ ACHIZIȚII PUBLICE**

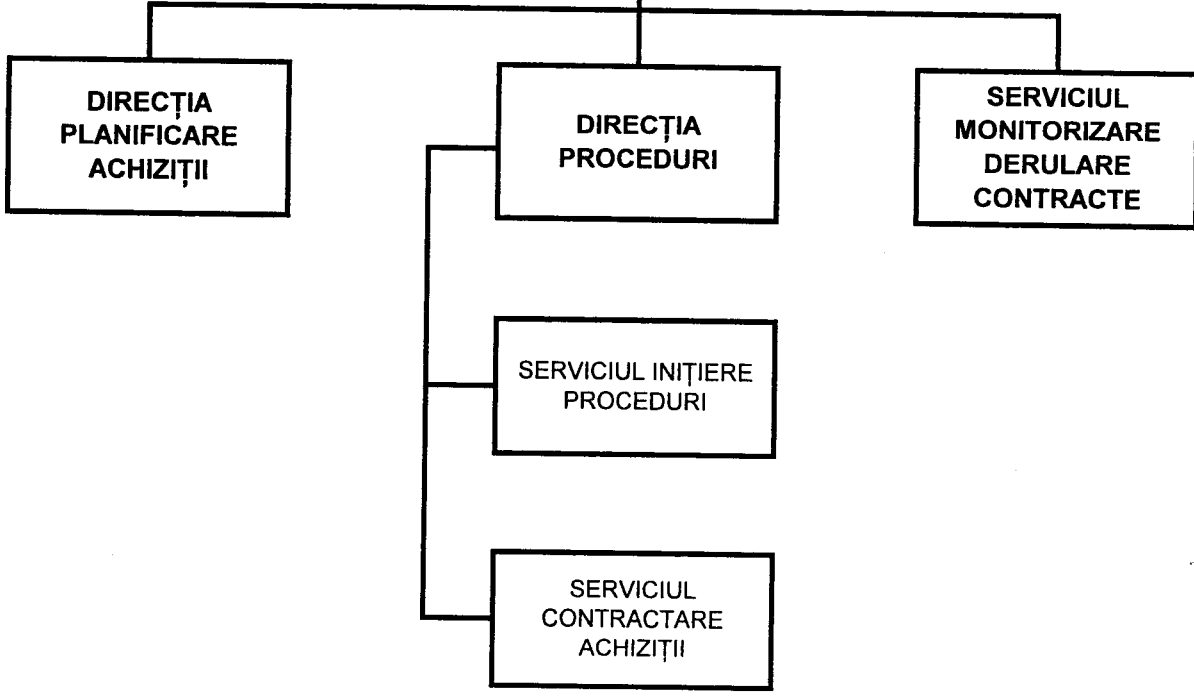

CONFORM CU ORIGINALUL

*[Handwritten signature]*

*[Handwritten signature]*



*[Handwritten signature]*

*[Handwritten signature]*

**DIRECȚIA GENERALĂ SITUAȚII DE  
URGENȚĂ, STATISTICI ȘI STRATEGII**

**SERVICIUL INTEGRARE  
MULTICULTURALĂ**

**DIRECȚIA ÎNZESTRARE  
MATERIALĂ ȘI SITUAȚII  
DE URGENȚĂ**

**DIRECȚIA STATISTICI ȘI  
STRATEGII**

**SERVICIUL ORGANIZARE -  
MOBILIZARE ȘI PLANURI  
OPERATIVE**

**SERVICIUL STATISTICĂ**

**SERVICIUL SUPT  
LOGISTIC ȘI VOLUNTARIAT  
PENTRU SITUAȚII DE  
URGENȚĂ**

**SERVICIUL STRATEGIE**

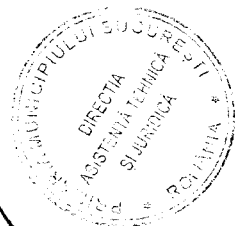

**CONFORM CU ORIGINALUL**

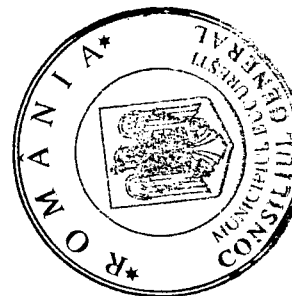
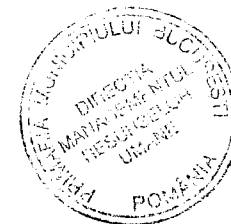

*2014*

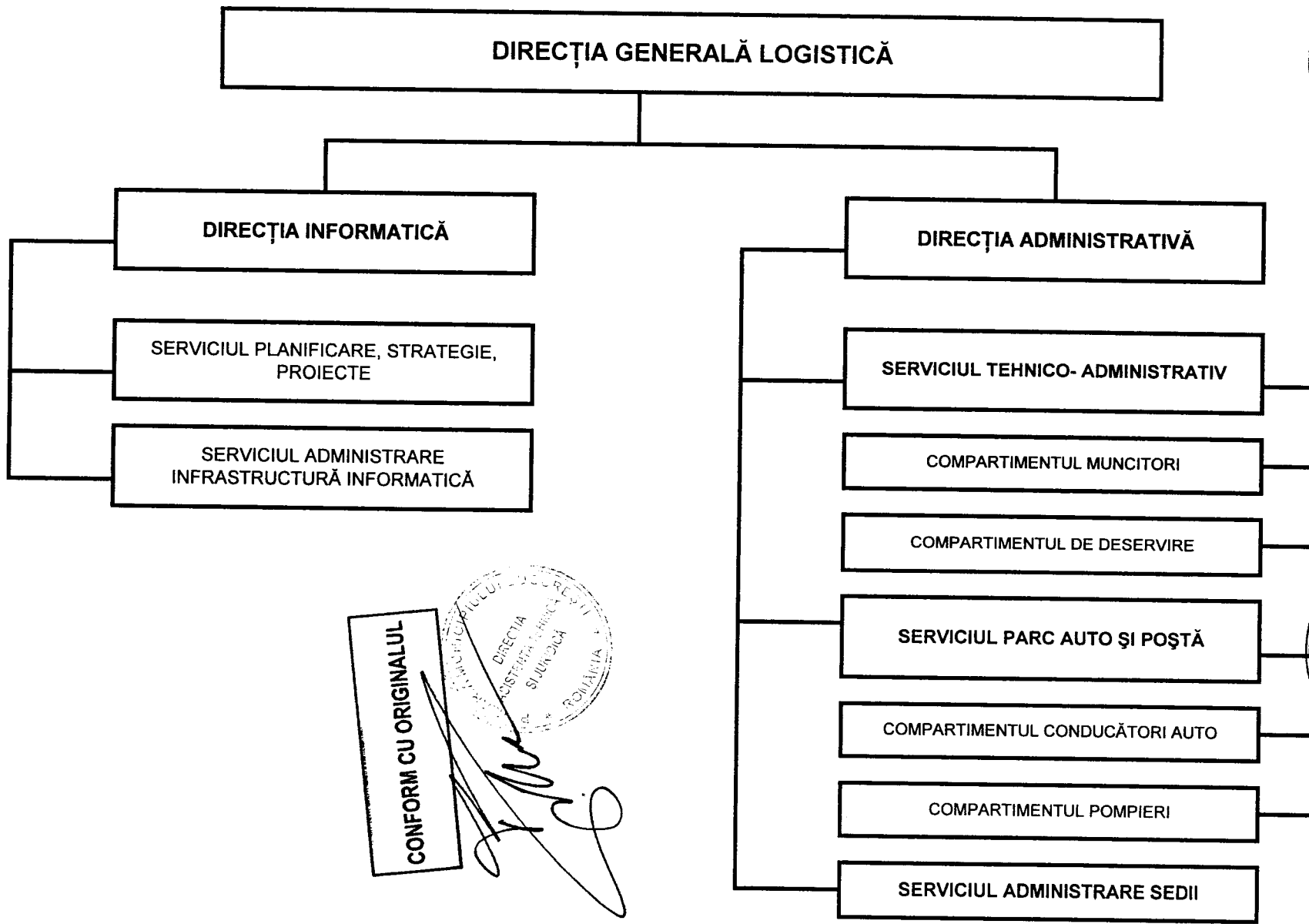

*[Handwritten signature]*

**CONFORM CU ORIGINALUL**

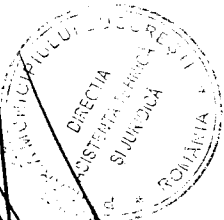

*[Handwritten signature]*

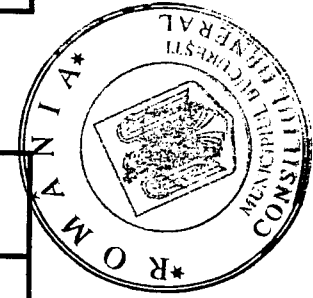

*[Handwritten signature]*

*[Handwritten signature]*

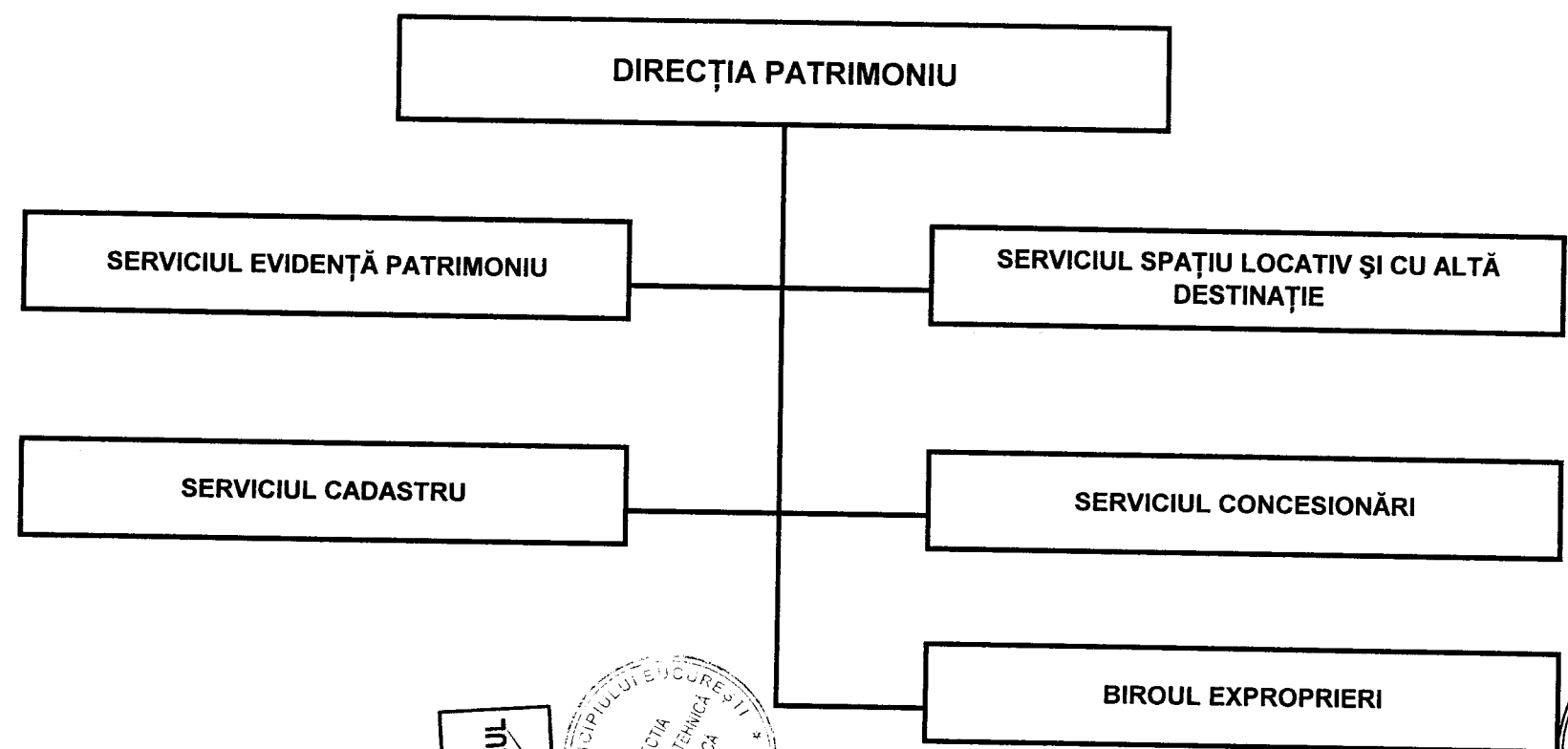
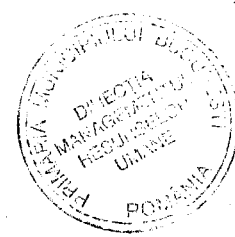

CONFORM CU ORIGINALUL



*[Handwritten signature]*

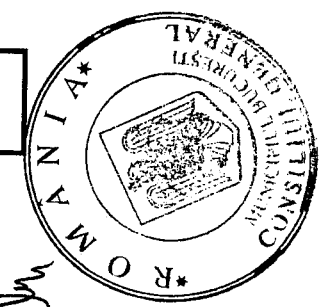

*[Handwritten signature]*

*[Handwritten signature]*

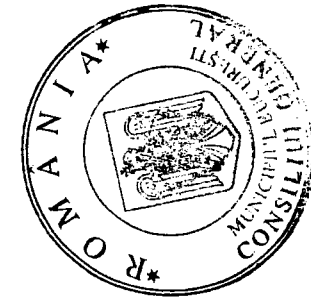
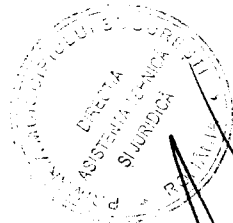
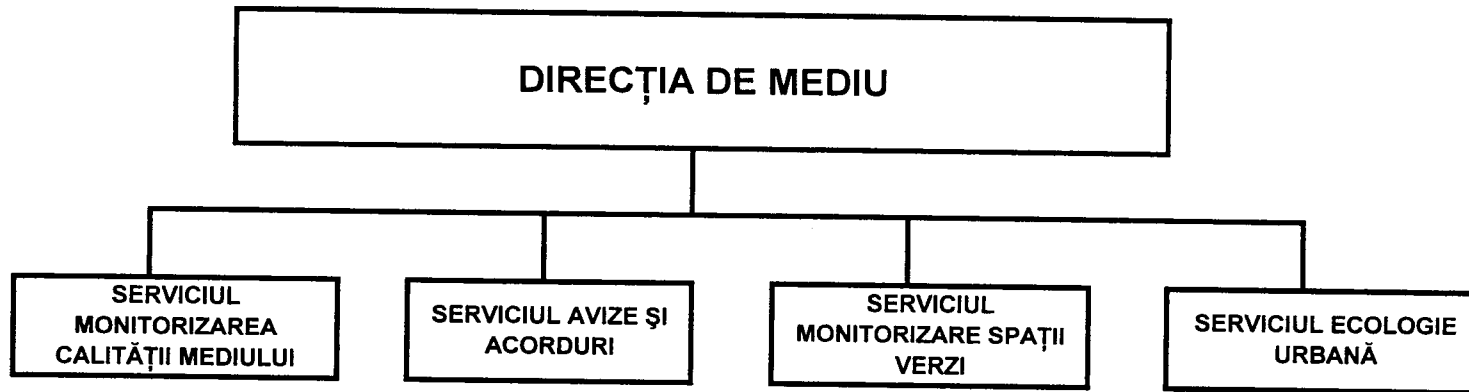

CONFORM CU ORIGINALUL

*[Handwritten signature]*

*[Handwritten signature]*

*[Handwritten signature]*

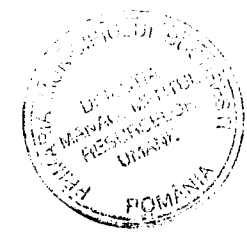
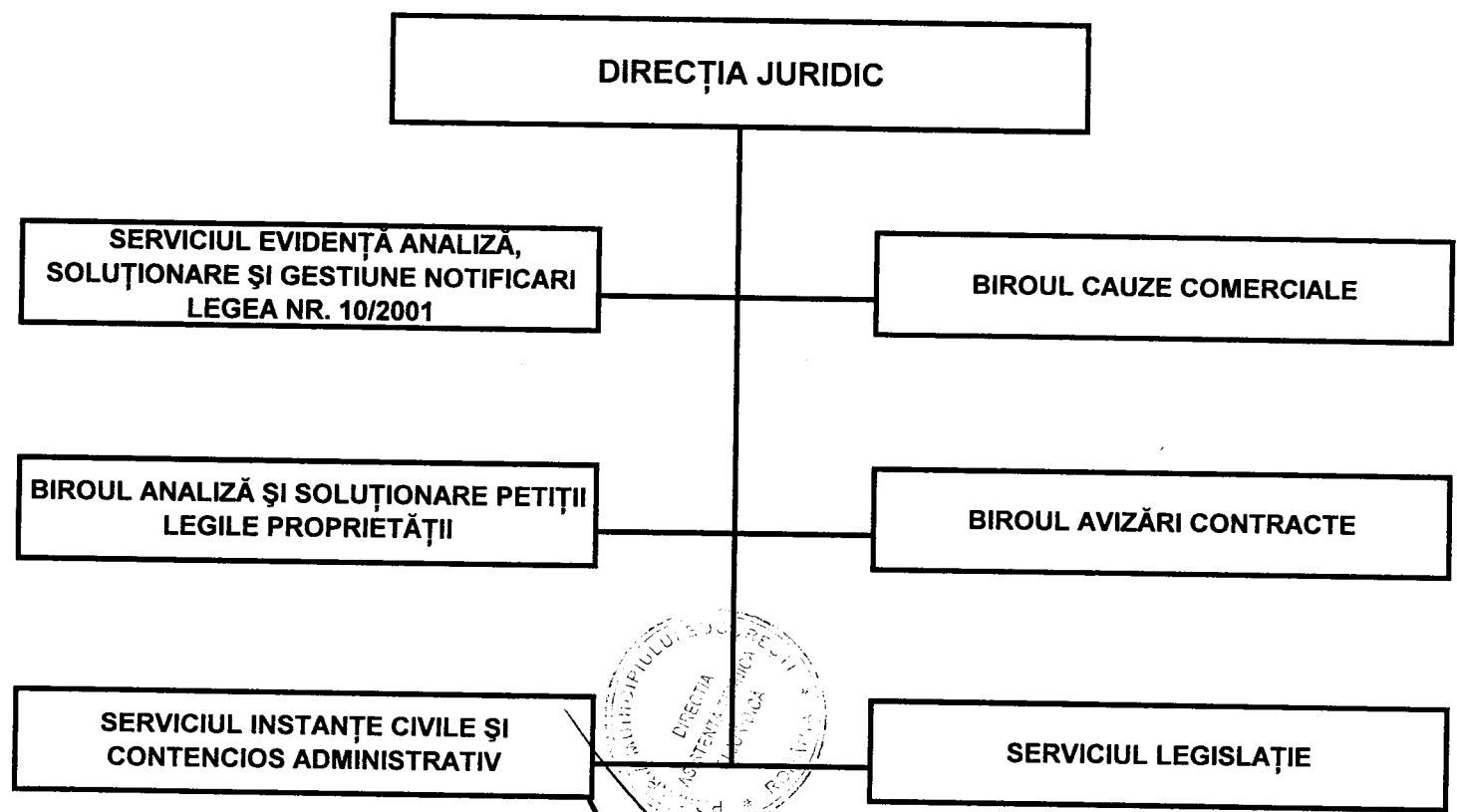

*[Handwritten signature]*

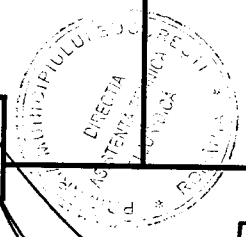

*[Handwritten signature]*  
**CONFORM CU ORIGINALUL**  
 4

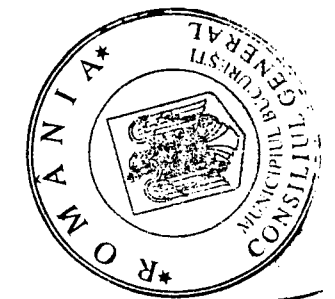

*[Handwritten signature]*

*[Handwritten signature]*

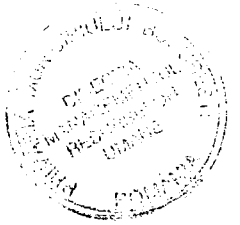
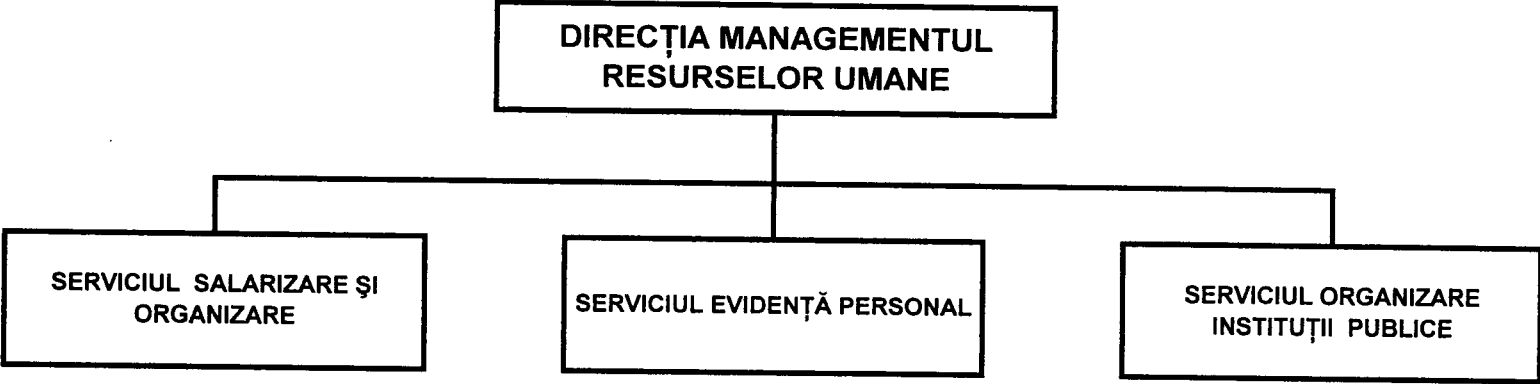

CONFORM CU ORIGINALUL

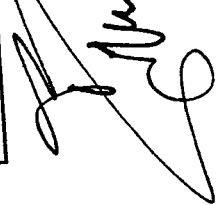

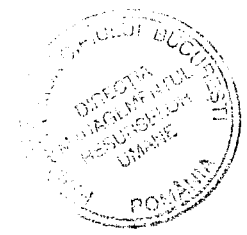
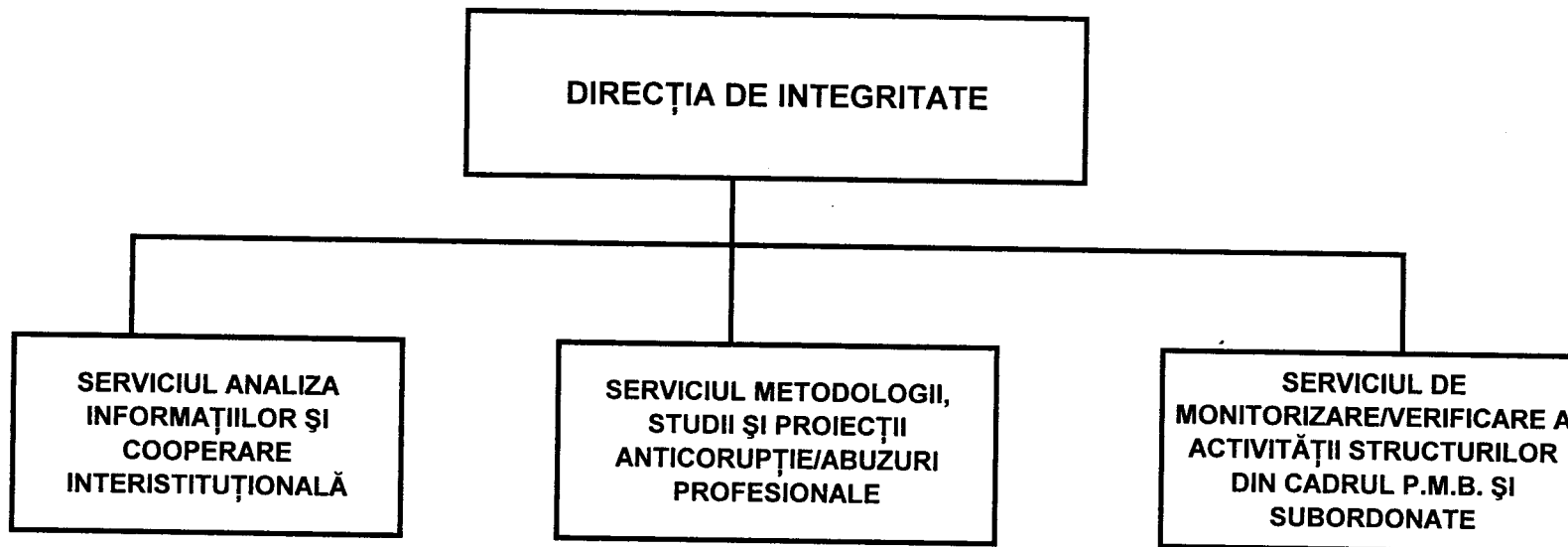

CONFORM CU ORIGINALUL

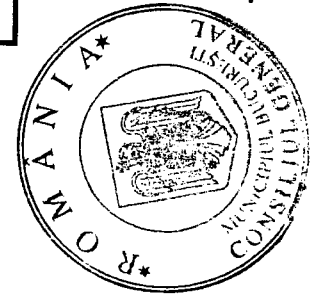



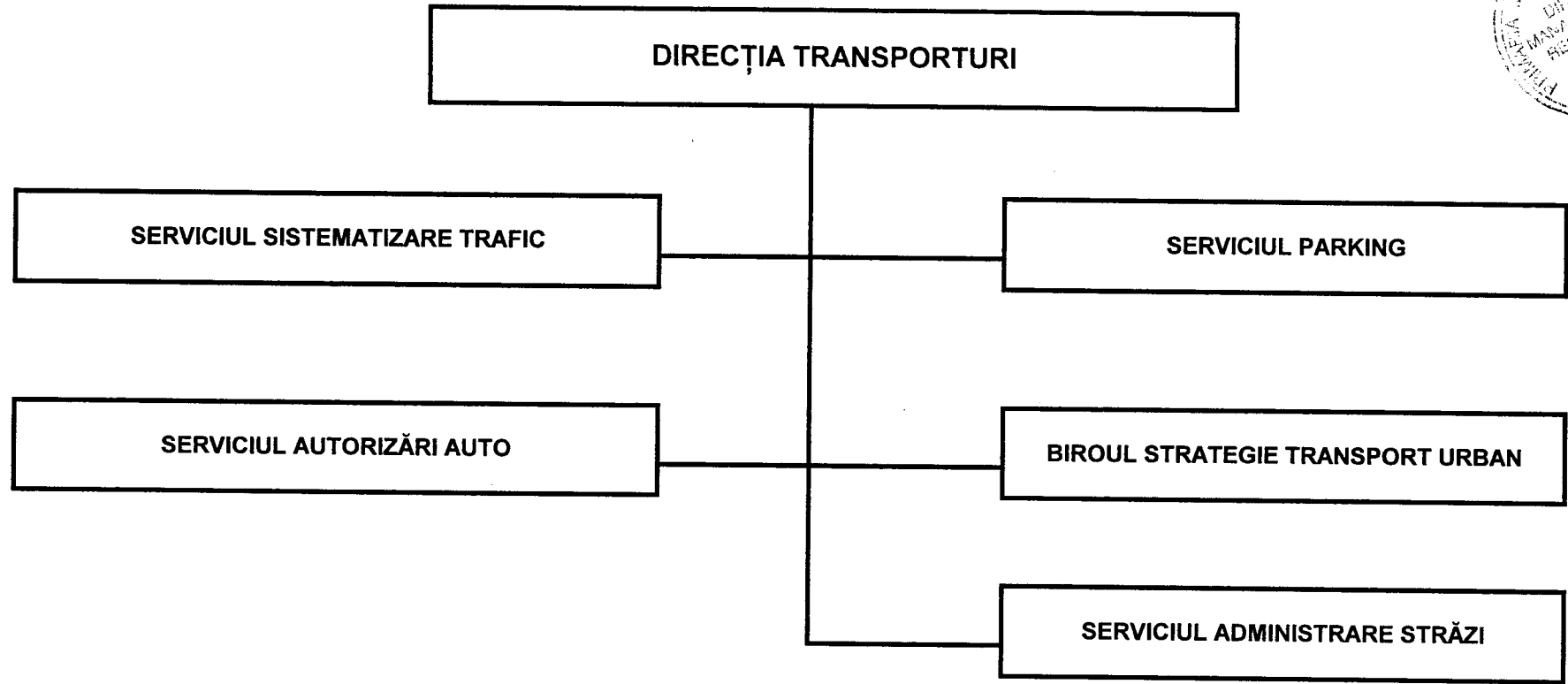

CONFORM CU ORIGINALUL

*[Handwritten signature]*



*[Handwritten signature]*

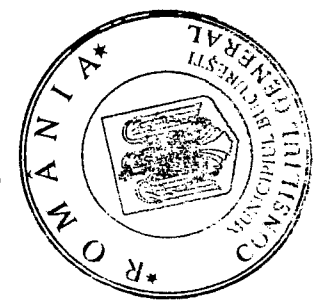

*[Handwritten signature]*

*[Handwritten signature]*

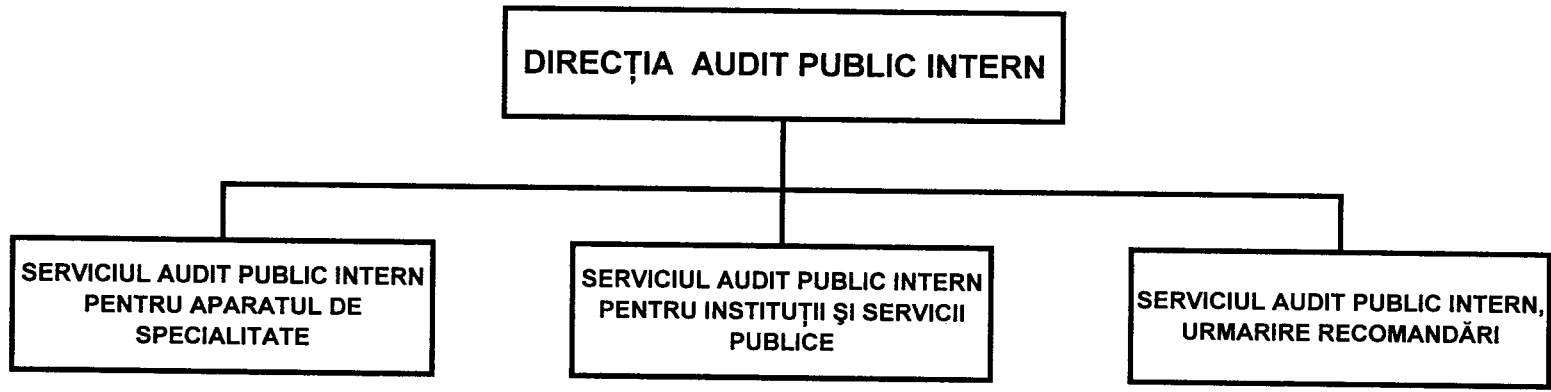

CONFORM CU ORIGINALUL

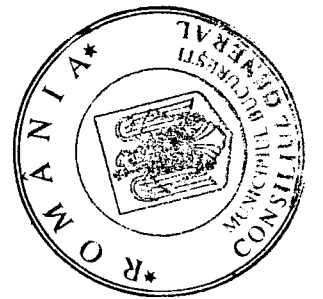
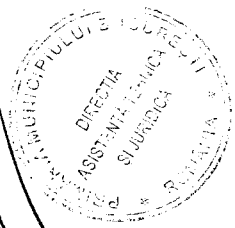
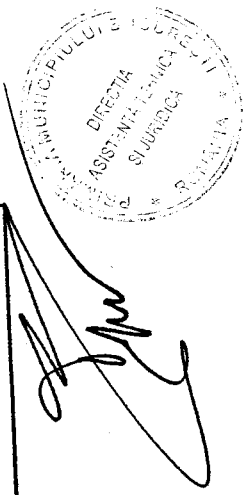

*Roty*

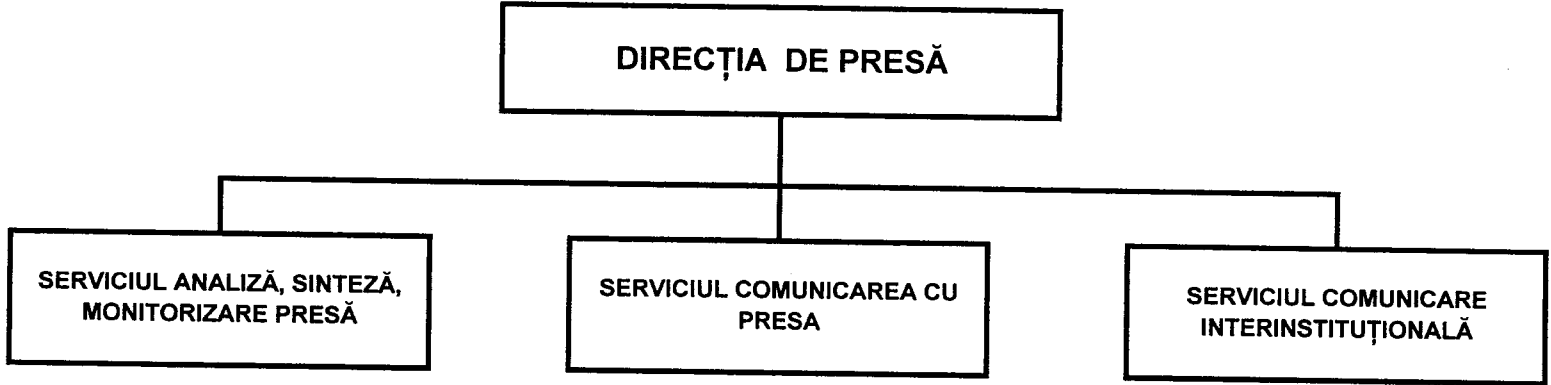

*[Handwritten signature]*

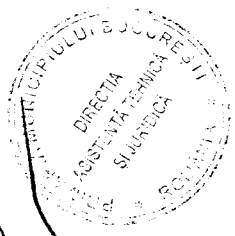

**CONFORM CU ORIGINALUL**

*[Handwritten signature]*

*[Handwritten signature]*



*[Handwritten signature]*

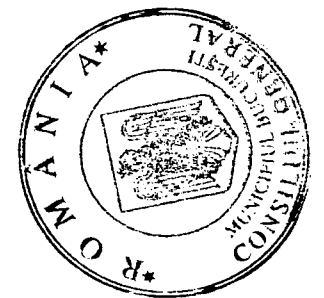
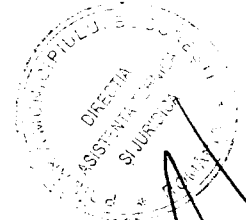
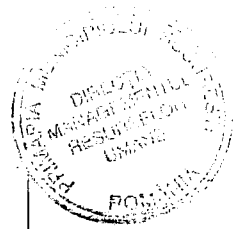
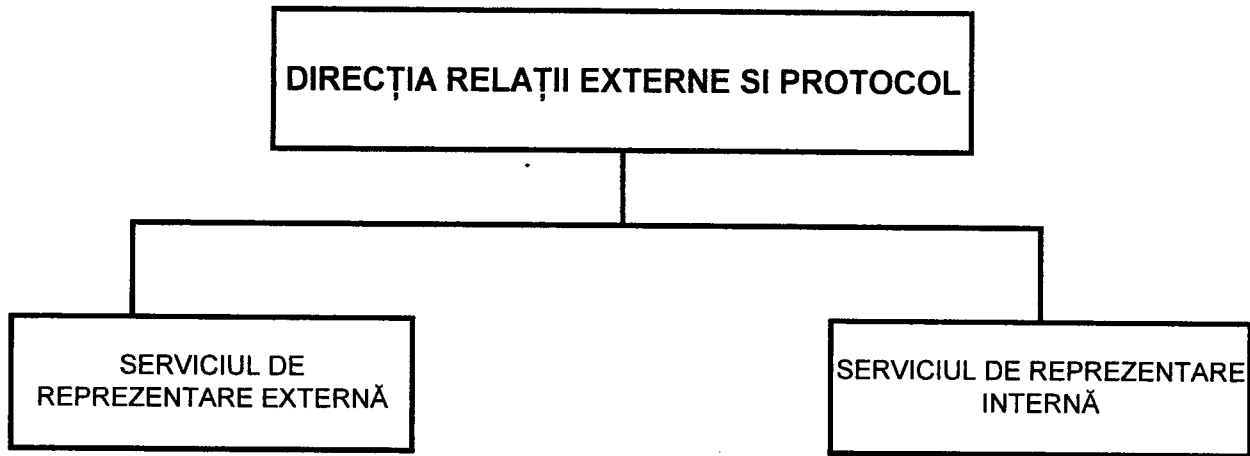

**CONFORM CU ORIGINALUL**

*[Handwritten signature]*

*[Handwritten signature]*

*[Handwritten signature]*

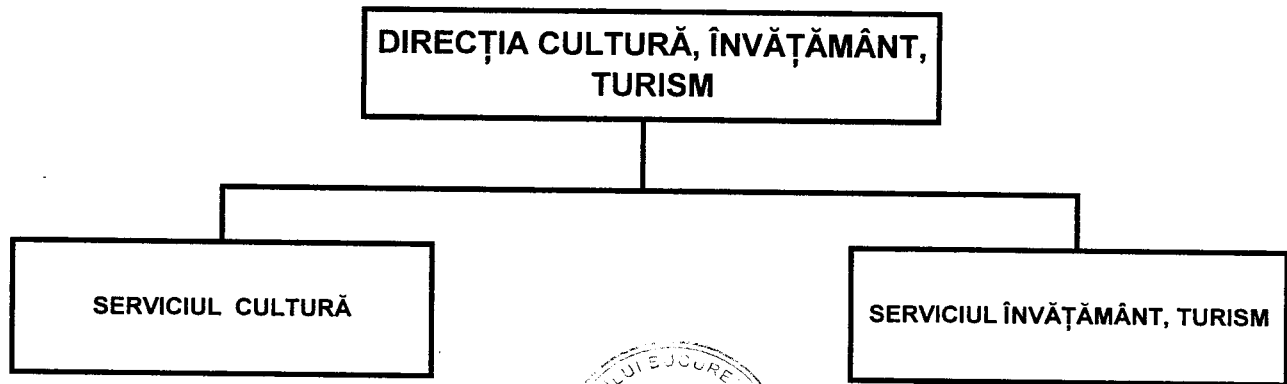

CONFORM CU ORIGINALUL

*[Handwritten signature]*

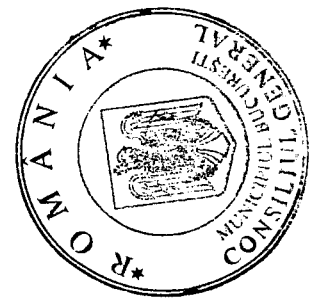

*[Handwritten signature]*



*[Handwritten arrow pointing from the Human Resources stamp to the General Council stamp]*

*[Handwritten signature]*